

Lanarkshire Data Sharing Partnership

Electronic Information Sharing
Lanarkshire eCare



STRATHCLYDE
POLICE



The Partners

North Lanarkshire Council

- Housing & Social Work
- Learning & Leisure (Schools)

South Lanarkshire Council

- Social Work
- Education
- Housing

NHS Lanarkshire

- Primary Care
- Acute Care (including A&E)
- GP's
- Out Of Hours

Strathclyde Police

Scottish Children's Reporters Administration



STRATHCLYDE
POLICE



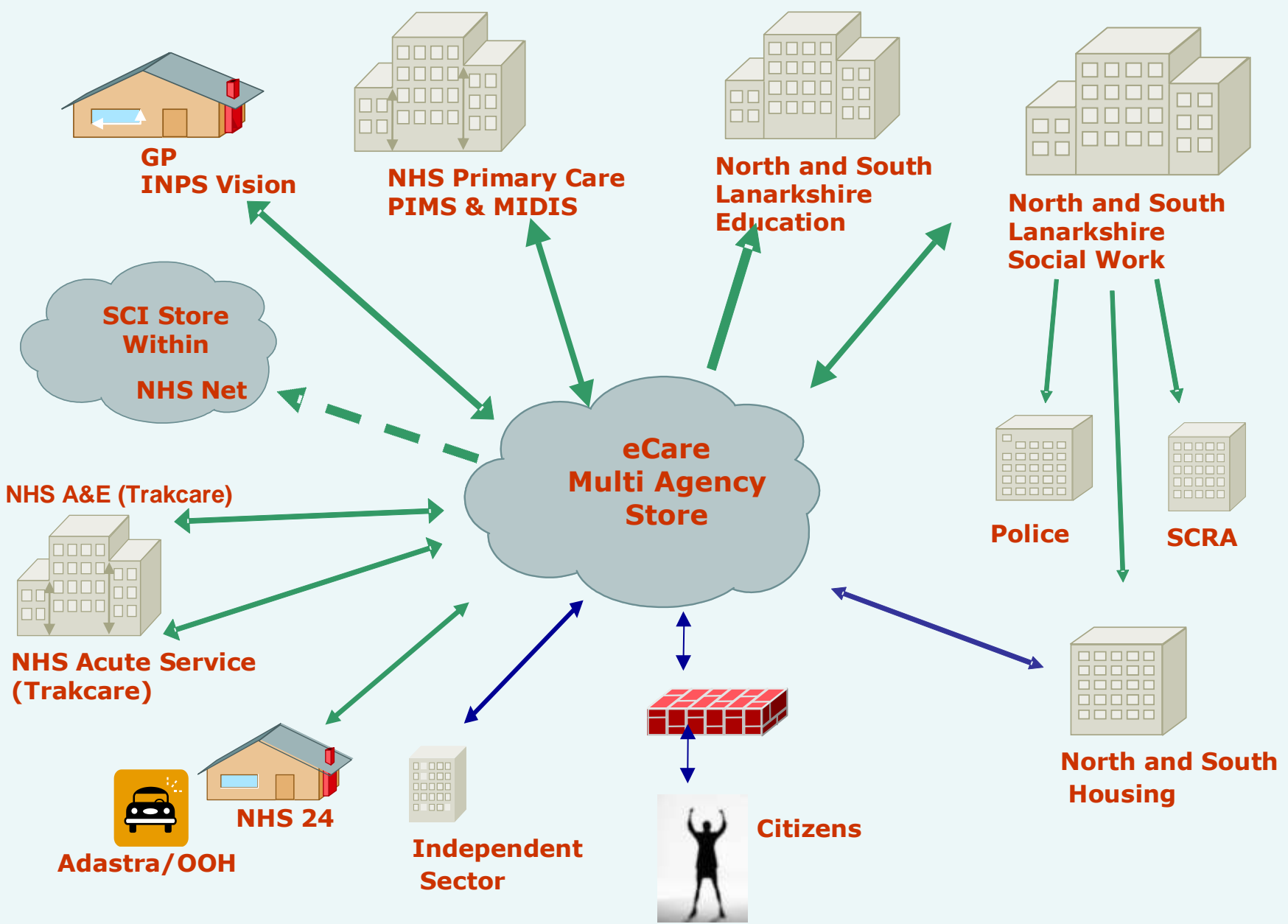

The Lanarkshire eCare Model May 2011

Strong Governance

Lanarkshire Data Sharing Partnership

- eCare Children's Group
- eCare Community Care Group
- eCare Technical Group

Partnership Funding



STRATHCLYDE
POLICE



Shared Identity

- All persons matched against Community Health Index (CHI)
- Automated matching – the Management Application
- Manual Intervention as required – the eCare Support Worker



STRATHCLYDE
POLICE



Shared Demographics

- Names
- Date Of Birth
- Addresses
- GP
- Relationships & Carers (family & friends)
- Professionals Involved



STRATHCLYDE
POLICE



Lanarkshire Information Sharing Protocol

A Trusted Model of Consent

One agency obtains consent for two or more agencies to share information

- Information Sharing Protocol – high level
- Obtaining Consent – Good Practice Guidance
- Consent form, Leaflets for Young People, Adults and Parents and Carers
- Multi agency training programme and training DVD



STRATHCLYDE
POLICE



The Alert Messages

Child Protection Messaging

- Investigation
- On Register
- Past Activity
- Linked Child
- Linked Adult

Adult Protection Messaging

- Current Investigation
- Adult Protection Plan
- Past Concerns

Pre-Birth Concern Messaging



STRATHCLYDE
POLICE



Child Protection Message

 CHILD PROTECTION ACTIVITY FOUND (Ver 9.01)

THERE IS CURRENT CHILD PROTECTION REGISTRATION RECORDED FOR KYLE AITCHISON

Please acknowledge that you have read this message. Any concerns about this child or any other members of their household and family must be shared immediately with a Senior Social Worker in the relevant social work team or Social Work Emergency Service, if out of hours.

ACKNOWLEDGED

**AIRDRIE AREA TEAM (ECARE)
Coats House
Gartlea Road
AIRDRIE**

**SWES
Merrystone
Blairhill Street
COATBRIDGE
01236 622400**

Adult Protection Message

Multi Agency Store - CHI Number : 1510905057

Adult Protection Notification

**North Lanarkshire Council, CUMBERNAULD AREA TEAM:
THERE IS A CURRENT ADULT PROTECTION PLAN IN PLACE
FOR DAVID COOK (Social Work Ref. No. 1005663).**

Please acknowledge that you have read this message. Any concerns about this Adult or any other members of their household and family must be shared immediately with a Senior Social Worker in the relevant social work team or West of Scotland Stand By, if out of hours.

Contact details for area team and standby

CUMBERNAULD AREA TEAM	SWES
CARRON HOUSE	MERRYSTONE
CUMBERNAULD TOWN CENTRE	BLAIRHILL STREET
CUMBERNAULD	COATBRIDGE
G67 1DP	
01236 784000	01236 622400

Pre-Birth Concern Message

PRE-BIRTH CONCERNS FOUND (Ver 9.02)

Pre-Birth Concerns in relation to EMMA COOK's unborn child (SW Ref No 1005666)

Pre-Birth Concerns have been identified in relation to this person. Please acknowledge that you have read this message. Any concerns about this person or any other member of their household and family must be shared immediately with a Senior Social Worker in the relevant social work team. To share information and/or concerns and to receive more information please contact.

ACKNOWLEDGED

CUMBERNAULD AREA TEAM
Carron House
Cumbernauld Town Centre
CUMBERNAULD
G67 1DP
01236 784000

SWES
Merrystone
Blairhill Street
COATBRIDGE
01236 622400

Community Care

Single Shared Assessments

Care Plans

Service Provision

Contacts

Personal Outcome Plans

NHSL Service Orders to Social Work

- Equipment
- Homecare



STRATHCLYDE
POLICE



Children & Families

In Development

Getting It Right For Every Child

- New Consent Model (more granular)
- Integrated Chronology
- Shared Assessments
- Shared Child's Plan

Project with ACPOS and Scottish Government

- Police contribution to a chronology



STRATHCLYDE
POLICE



Most Mature DSP In Scotland

The first to:

- have an operational eCare Framework
- share Single Shared Assessment, Plan, service provision & ordering services
- share Child Protection Messaging
- share Adult Protection Messaging
- share Pre Birth Concern Messaging
- eCare supporting the Getting it right for every child components

Highly commended:

- Information Sharing Protocol, supporting materials and training programme



STRATHCLYDE
POLICE

